

Name: **0681021203, 0681021203 0681021203** **OD** **OS**
 ID: 0681021203 Exam Date: 19/10/2018 19/10/2018 CZMI
 DOB: 12/10/1979 Exam Time: 12:09 12:10
 Gender: Female Serial Number: 5000-5133 5000-5133
 Technician: Operator, Cirrus Signal Strength: 10/10 8/10

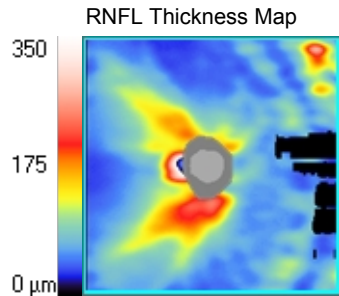

ONH and RNFL OU Analysis: Optic Disc Cube 200x200 **OD** ● ● **OS**



	OD	OS
Average RNFL Thickness	80 μm	68 μm
RNFL Symmetry	80%	
Rim Area	0.90 mm^2	1.12 mm^2
Disc Area	1.42 mm^2	1.91 mm^2
Average C/D Ratio	0.60	0.64
Vertical C/D Ratio	0.53	0.61
Cup Volume	0.188 mm^3	0.214 mm^3

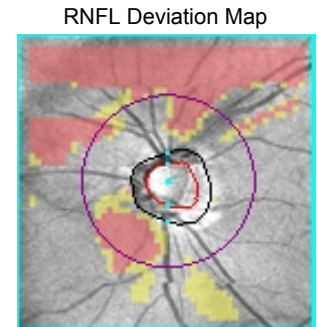
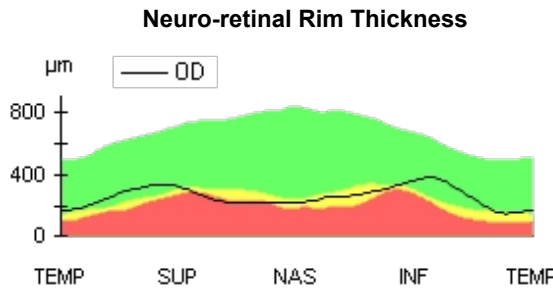
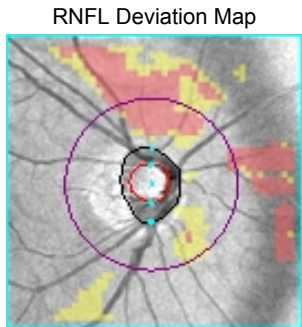
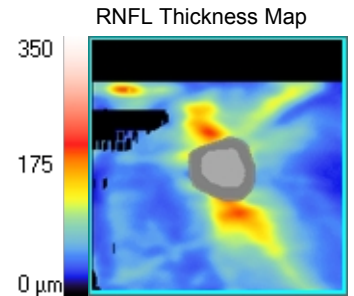

Disc Center(-0.10,0.00)mm
 Extracted Horizontal Tomogram

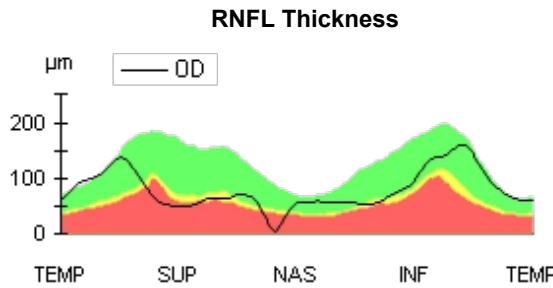
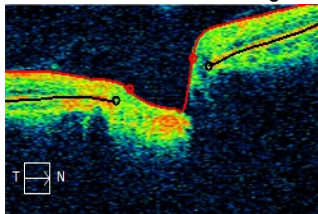

Disc Center(0.02,0.06)mm
 Extracted Horizontal Tomogram

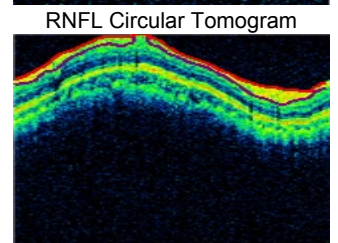
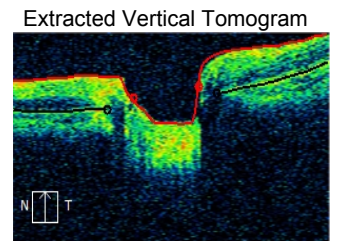
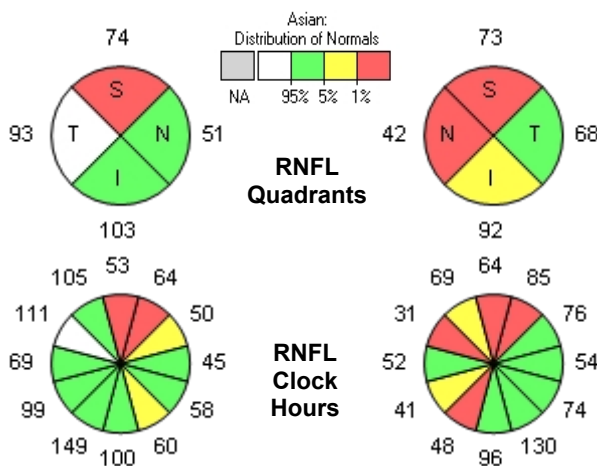
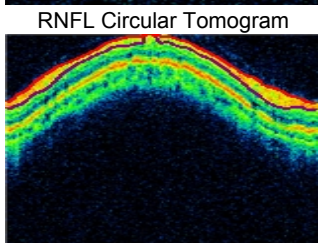
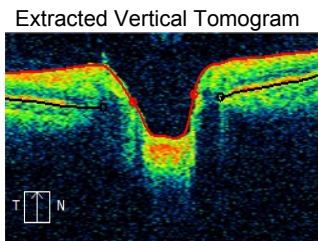
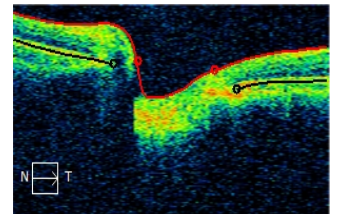

Comments

 Analysis Edited: 19/10/2018 12:12

Doctor's Signature _____