

Name: **0681021203, 0681021203 0681021203**      **OD**      **OS**  
 ID: 0681021203      Exam Date: 19/10/2018    19/10/2018    CZMI  
 DOB: 12/10/1979      Exam Time: 12:09      12:10  
 Gender: Female      Serial Number: 5000-5133    5000-5133  
 Technician: Operator, Cirrus      Signal Strength: 10/10      8/10

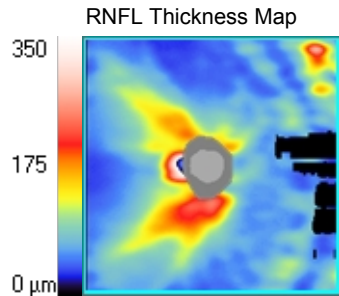

**ONH and RNFL OU Analysis: Optic Disc Cube 200x200**      **OD** ●      ● **OS**



	OD	OS
Average RNFL Thickness	80 $\mu\text{m}$	68 $\mu\text{m}$
RNFL Symmetry	80%	
Rim Area	0.90 $\text{mm}^2$	1.12 $\text{mm}^2$
Disc Area	1.42 $\text{mm}^2$	1.91 $\text{mm}^2$
Average C/D Ratio	0.60	0.64
Vertical C/D Ratio	0.53	0.61
Cup Volume	0.188 $\text{mm}^3$	0.214 $\text{mm}^3$

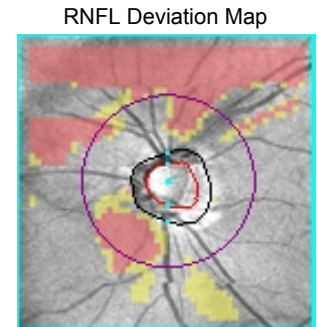
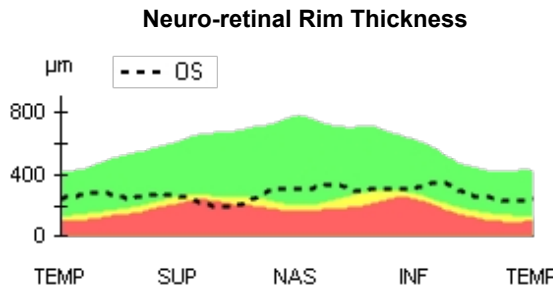
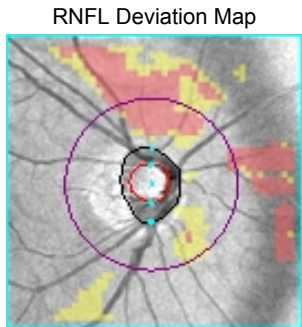
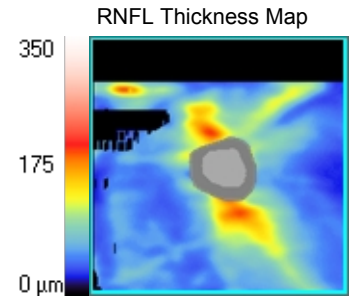

Disc Center(-0.10,0.00)mm  
 Extracted Horizontal Tomogram

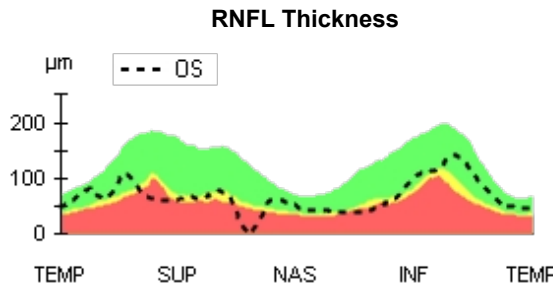
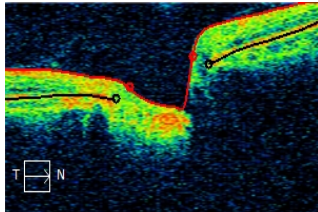

Disc Center(0.02,0.06)mm  
 Extracted Horizontal Tomogram

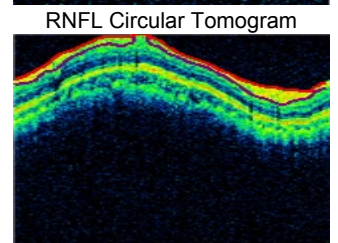
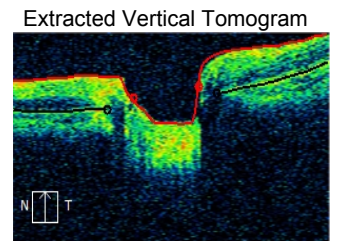
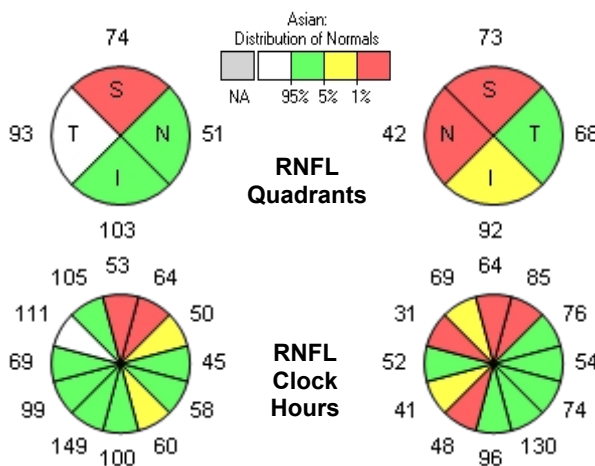
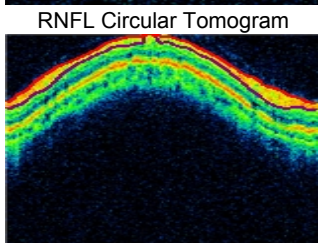
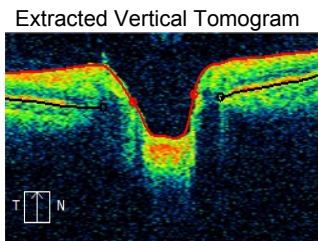
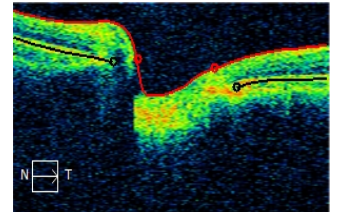

Comments

Analysis Edited: 19/10/2018 12:12

Doctor's Signature